

Vienot #23 Viewing

The project centerlines are shown for location reference only, and should not be interpreted as an exact representation of the location of proposed work. Actual centerlines would be set by survey and engineering design.

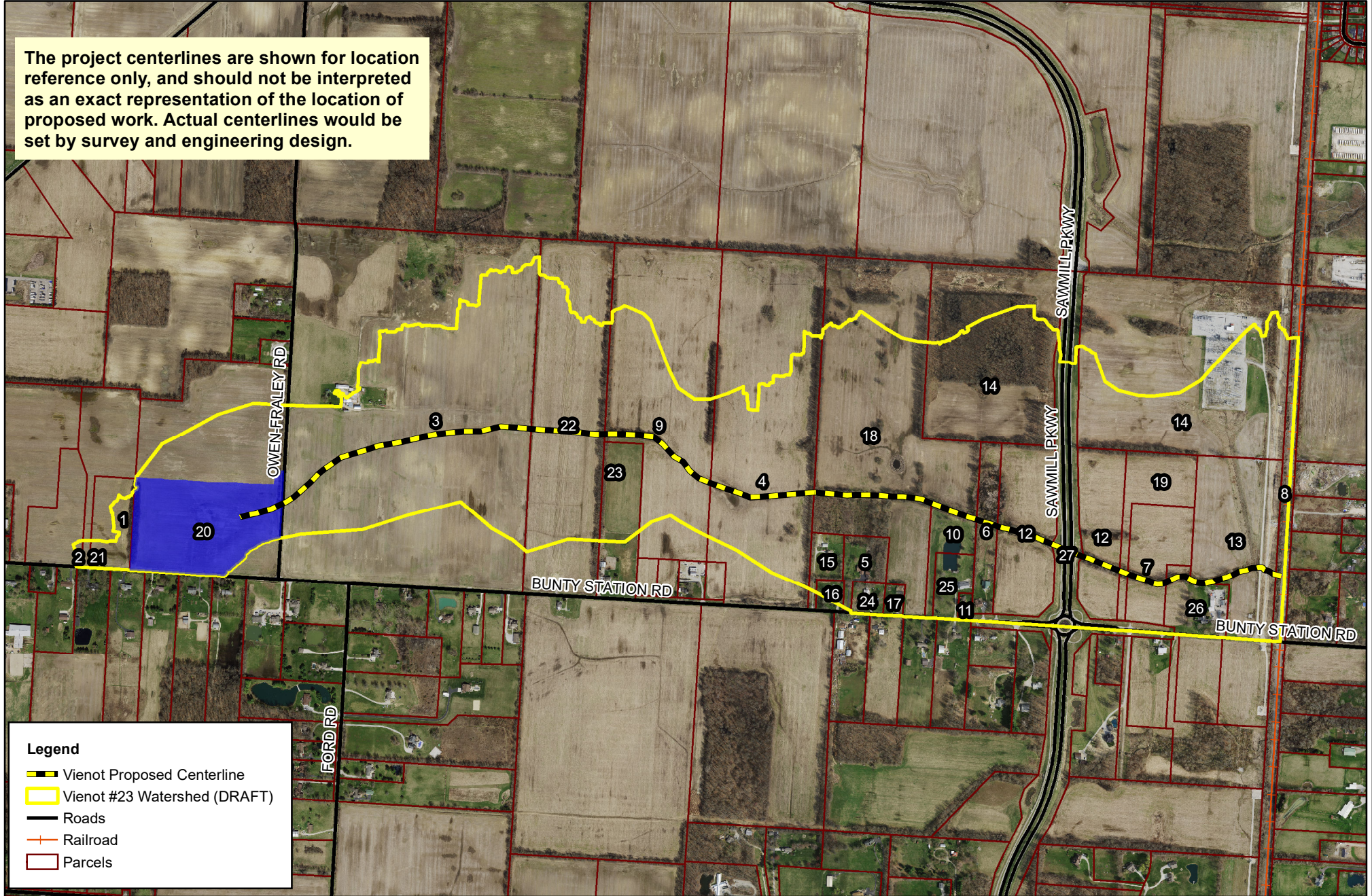

Legend

- Vienot Proposed Centerline
- Vienot #23 Watershed (DRAFT)
- Roads
- Railroad
- Parcels



Delaware Soil & Water Conservation District
 557 Sunbury Rd. Suite A
 Delaware, OH 43015
 (740) 368-1921 dswcd@delawareswcd.org
 soilandwater.co.delaware.oh.us

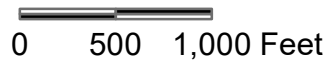

Note:
 Delaware SWCD makes no guaranty or
 warranty as to the accuracy of the
 information on this map.

