

LOCATION MAP



STATE OF OHIO, DELAWARE & MARION COUNTIES  
DELAWARE COUNTY ENGINEER  
MARION COUNTY ENGINEER

JAMES JOINT COUNTY  
DRAINAGE IMPROVEMENT PROJECT

DELAWARE COUNTY  
MARLBORO TOWNSHIP  
MARION COUNTY  
WALDO TOWNSHIP

QUANTITIES			
Item	Description	Quantity	Unit
NRCS 606	10" Clay Pipe	300	Lineal Feet
NRCS 606	12" Pipe (ODOT 707.32)	850	Lineal Feet
ODOT 611	10" Clay Pipe	67	Lineal Feet
NRCS 606	12" Animal Guard	1	Each
ODOT 659	Seeding & Mulching, Class 1, no anchoring	2834	Square Yards
NRCS 606	Tile Main Breather	3	Each

INDEX OF SHEETS

TITLE SHEET  
PLAN VIEW & PROFILE

1  
2

PROJECT DESCRIPTION

This project will include the maintenance of existing subsurface drainage pipe, and the taking of temporary and permanent easements.

This project/improvement is being done pursuant to Ohio Revised Code Sections 6131 and 6137.

2023 SPECIFICATIONS

The standard specifications of the State of Ohio, Department of Transportation, including changes and supplemental specifications listed in the proposal shall govern this improvement. English units shall govern. Where noted, specifications of the USDA Natural Resources Conservation Service shall supplement the ODOT specifications.

BENCHMARK DESCRIPTION

BM#1  
The station is the flowline of a 12" pipe in a breather located 11 feet north of the edge of pavement of Norton Road and 7 feet west of the west pipe of twin concrete road culverts.

Elevation: 948.29'  
Northing: 280292.843  
Easting: 1806836.369

(Coordinates are NAD1983 Ohio State Plane North)

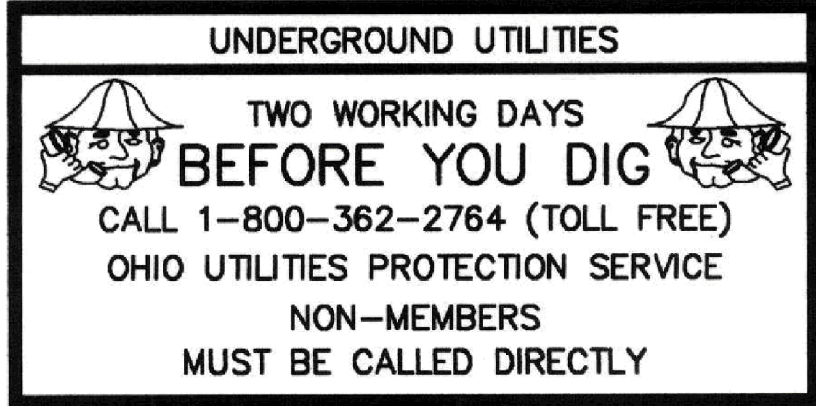

PLAN JOINTLY PREPARED BY:

DELAWARE SOIL AND WATER  
CONSERVATION DISTRICT  
557A SUNBURY RD  
DELAWARE, OHIO 43015  
PHONE: (740)368-1921 EXT.4 FAX: (740)369-8321

DELAWARE COUNTY ENGINEER'S OFFICE  
50 CHANNING STREET  
DELAWARE, OHIO 43015  
PHONE:(740) 833-2400 FAX: (740)833-2399

Construction & Material Specifications			
Ohio Department of Transportation			
Delaware County Engineer		USDA Natural Resources Conservation Service	
611	Pipe Culverts, Sewers, Drains, & Drainage Structures	606	Subsurface Drain
659	Seeding & Mulching		
707	Steel, Aluminum, & Plastic Pipe		

JAMES JOINT COUNTY DRAINAGE IMPROVEMENT PROJECT	
DELAWARE COUNTY ENGINEER DELAWARE COUNTY, OH	MARION COUNTY ENGINEER MARION COUNTY, OH
APPROVED _____ DATE _____ COUNTY ENGINEER	APPROVED _____ DATE _____ COUNTY ENGINEER
APPROVED _____ DATE _____ COUNTY COMMISSIONER	APPROVED _____ DATE _____ COUNTY COMMISSIONER
APPROVED _____ DATE _____ COUNTY COMMISSIONER	APPROVED _____ DATE _____ COUNTY COMMISSIONER
APPROVED _____ DATE _____ COUNTY COMMISSIONER	APPROVED _____ DATE _____ COUNTY COMMISSIONER

DESIGNED BPB 01/25 CHECKED \_\_\_\_\_  
DRAWN BPB 01/25 REVIEWED \_\_\_\_\_

CONSTRUCTION PROJECT NO.

RAILROAD INVOLVEMENT  
NONE

JAMES JOINT COUNTY

1  
2



PLAN VIEW

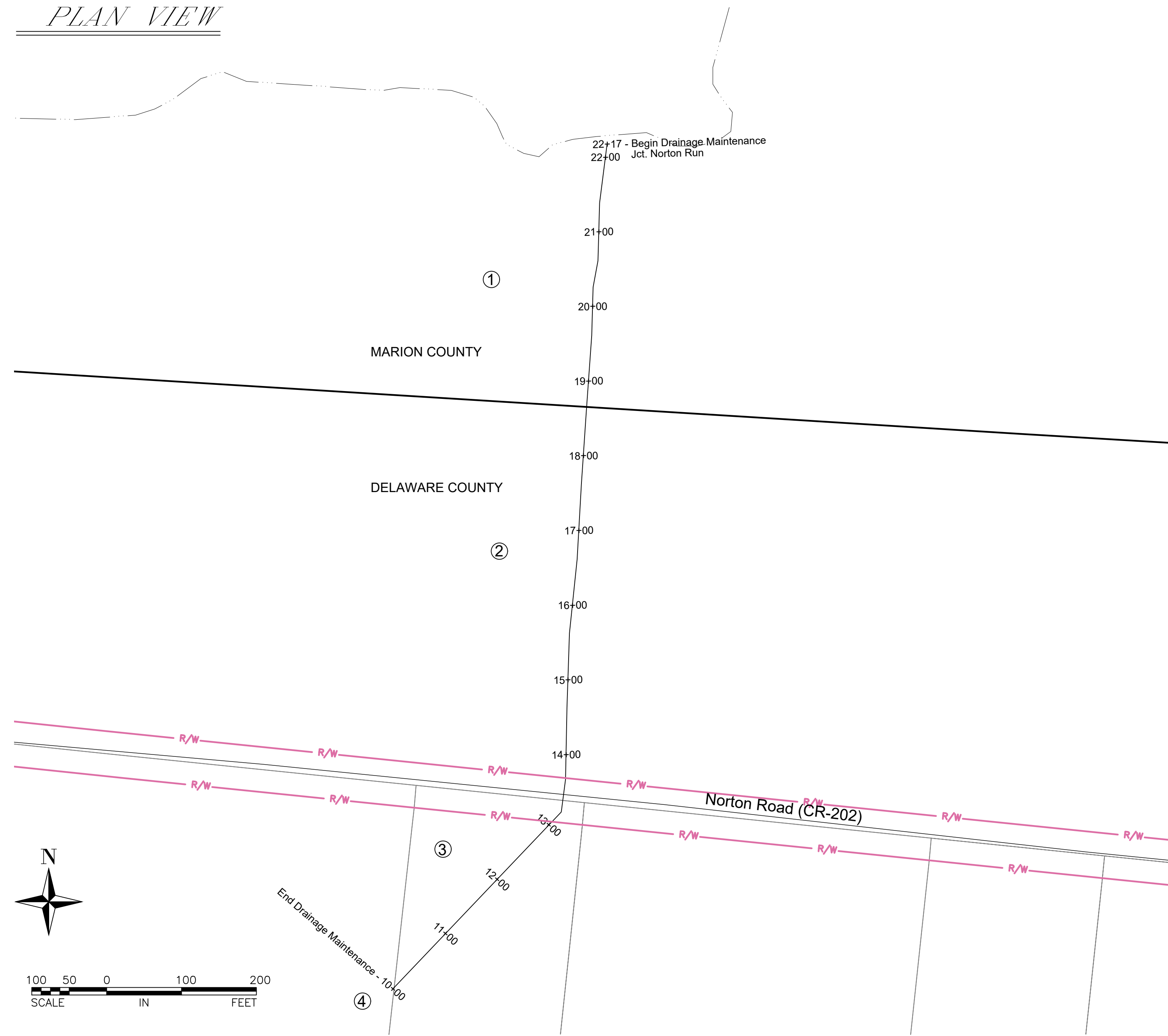

QUANTITIES			
Item	Description	Quantity	Unit
NRCS 606	10" Clay Pipe	300	Lineal Feet
NRCS 606	12" Pipe (ODOT 707.32)	850	Lineal Feet
ODOT 611	10" Clay Pipe	67	Lineal Feet
NRCS 606	12" Animal Guard	1	Each
ODOT 659	Seeding & Mulching, Class 1, no anchoring	2834	Square Yards
NRCS 606	Tile Main Breather	3	Each

Properties				
Lot	County	Parcel ID #	Owner	Address
1	Marion	400340000100	Stream & Wetlands Foundation	Waldo Delaware Rd
2	Delaware	61920001021000	Stream & Wetlands Foundation	Norton Rd
3	Delaware	61920001020001	Fisher Howard William & Charlene	Norton Rd
4	Delaware	61920001026000	Isler Joseph F Jr & Connie J Trustees	8687 Norton-Waldo Rd

PROFILE

