

JAMES JOINT COUNTY DRAINAGE IMPROVEMENT
In United States Military District
Section 2, Township 6, Range 19
Marlboro Township, Delaware County, Ohio
Lot 10, Township 7, Range 19
Marion County, Ohio

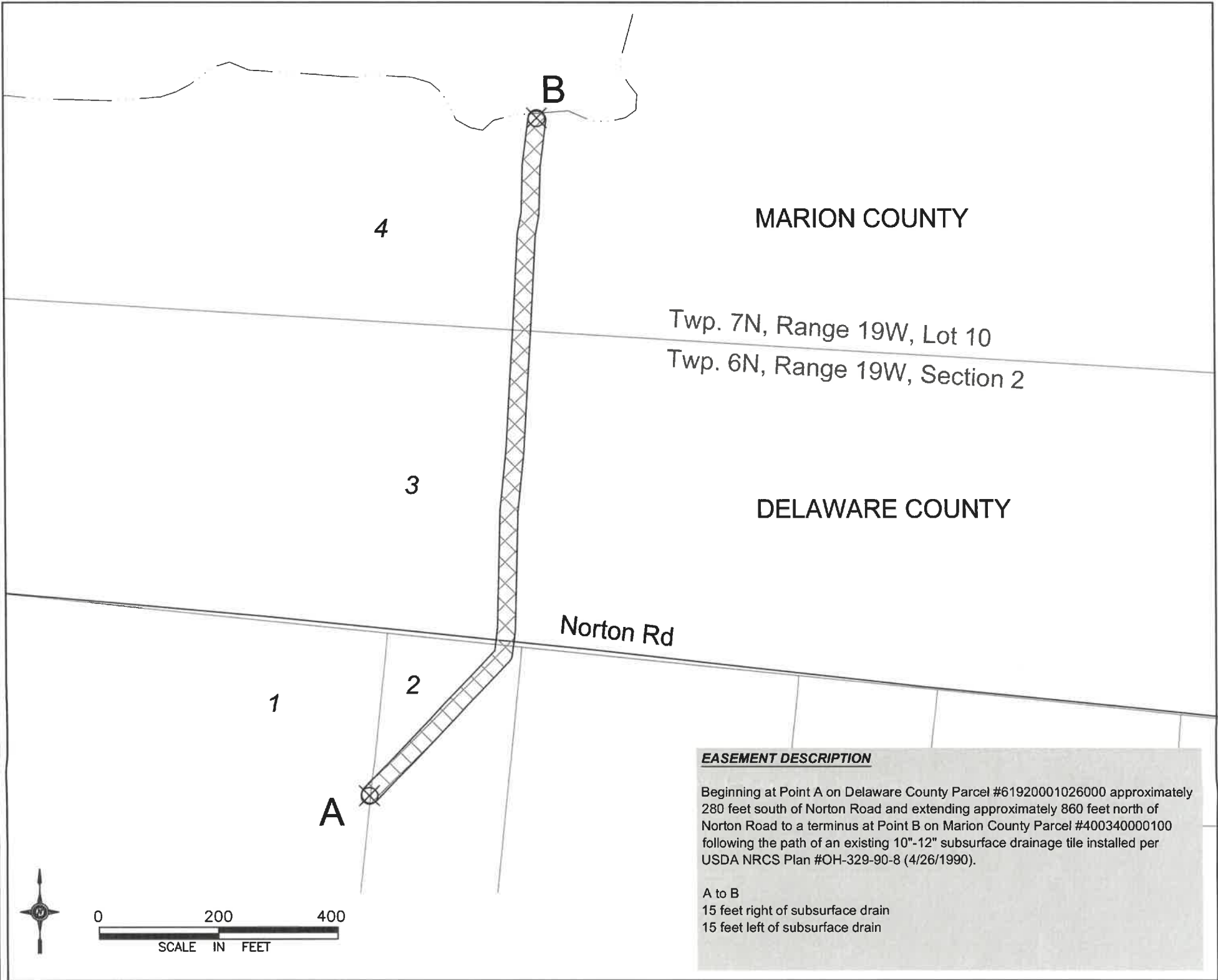

EASEMENT DESCRIPTION

Beginning at Point A on Delaware County Parcel #61920001026000 approximately 280 feet south of Norton Road and extending approximately 860 feet north of Norton Road to a terminus at Point B on Marion County Parcel #400340000100 following the path of an existing 10"-12" subsurface drainage tile installed per USDA NRCS Plan #OH-329-90-8 (4/26/1990).

A to B
15 feet right of subsurface drain
15 feet left of subsurface drain

PERMANENT EASEMENT ESTABLISHED PURSUANT TO:
ORC 6131.14 AND 6137.12
COMMISSIONERS RES. NO. _____
TRANSFERRED THIS _____ DAY OF _____, 20____.

FILED FOR RECORD THIS _____ DAY OF _____, 20____
AT ____:____ M. FEE \$ _____ FILE NO. _____
CABINET _____ SLIDES _____

AUDITOR, _____ DELAWARE COUNTY, OHIO

RECORDER, _____ DELAWARE COUNTY, OHIO

PERMANENT EASEMENT ESTABLISHED PURSUANT TO:
ORC 6131.14 AND 6137.12
COMMISSIONERS RES. NO. _____
TRANSFERRED THIS _____ DAY OF _____, 20____.

FILED FOR RECORD THIS _____ DAY OF _____, 20____
AT ____:____ M. FEE \$ _____ FILE NO. _____
CABINET _____ SLIDES _____

AUDITOR, _____ DELAWARE COUNTY, OHIO

RECORDER, _____ DELAWARE COUNTY, OHIO

Chi Bannum 1-27-25
COUNTY ENGINEER, DELAWARE COUNTY, OHIO DATE

DELAWARE COUNTY COMMISSIONER DATE

DELAWARE COUNTY COMMISSIONER DATE

DELAWARE COUNTY COMMISSIONER DATE

Andy L. H. 1-29-25
COUNTY ENGINEER, MARION COUNTY, OHIO DATE

MARION COUNTY COMMISSIONER DATE

MARION COUNTY COMMISSIONER DATE

MARION COUNTY COMMISSIONER DATE

JAMES JOINT COUNTY DRAINAGE IMPROVEMENT
In United States Military District
Section 2, Township 6, Range 19
Marlboro Township, Delaware County, Ohio
Lot 10, Township 7, Range 19
Marion County, Ohio

Map ID #	County	Auditor's Parcel #	Owner	Address	Legal Description	Owners Book	Record Page	Total Easement Acres
1	Delaware	61920001026000	ISLER JOSEPH F JR & CONNIE J TRUSTEES	8687 NORTON-WALDO RD	LANDS 19 6 2 1 2 3 ^ ^ ^	1106	2813	0.009
2	Delaware	61920001020001	FISHER HOWARD WILLIAM & CHARLENE	NORTON RD	^ ^ ^	1463	1454	0.233
3	Delaware	61920001021000	STREAM & WETLANDS FOUNDATION	NORTON RD	LANDS 19 6 2 1 ^ ^ ^	2090	263	0.352
4	Marion	400340000100	STREAM & WETLANDS FOUNDATION	WALDO DELAWARE RD	3RD QTR USM LOT 9 MAP 5 LOT 10 MAP 1	1694	919	0.233